



Solution Brief

LASTING DURABILITY MEETS STREAMLINED DESIGN

HP ENGAGE ONE ESSENTIAL ALL-IN-ONE SYSTEM

Deliver exceptional customer experiences and add value to your business with the sleek, functional HP Engage One Essential. This elegant, fanless, fully sealed design protects from dust and liquid intrusions (IP54 certified¹). It offers durability with the performance you need and abundant options to tailor it to your operations.



RESILIENTLY CRAFTED, DEFINED BY DESIGN

Conduct business confidently with a fanless, fully sealed design to protect from dust and liquid intrusions (IP54 certified¹) and a 3-year onsite warranty². And with its sleek look, this device complements any environment.



ESSENTIAL EVERYDAY PERFORMANCE

Blaze through shifts with an Intel® Celeron® or Pentium® processor³ with a choice of 4GB or 8GB RAM, 128GB or 256GB SSD, a range of ports to connect everyday devices, and fast network connectivity through wired ethernet or Wi-Fi⁴.



DESIGN YOUR IDEAL SYSTEM

Configure a system with optional integrated accessories⁵ that help keep counters clutter-free — magnetic stripe reader, barcode scanner, fingerprint reader and 6.6 inch diagonal customer display along with a choice of stands and mounts⁶.

KEY FEATURES

HP ENGAGE ONE ESSENTIAL SYSTEM

Ensure operational excellence and redefine your customer experience with this fanless All-in-One system.



FLEXIBLE DEPLOYMENT

Tailor your installation to fit your needs with various mounting options including VESA® wall and pole mounts^{6,7}, or even self-service set-ups⁷.



STREAMLINED CABLE MANAGEMENT

Thoughtful cable management keeps check-out areas organized and clean by neatly channeling cords through the side or back of the base.



SUSTAINABILITY-FOCUSED

Built with sustainability in mind with ocean-bound and recycled plastics, ENERGY STAR® 8.0 certification, and recycle-friendly metals⁸.



SUPPORTED BY HP

Rest easy that your IT investment is supported by a 3-year onsite standard limited warranty².

BUILT TO SUIT YOUR UNIQUE BUSINESS NEEDS



RETAIL

- Traditional point-of-sale
- Self-service device
- Wayfinding
- Employee time and attendance

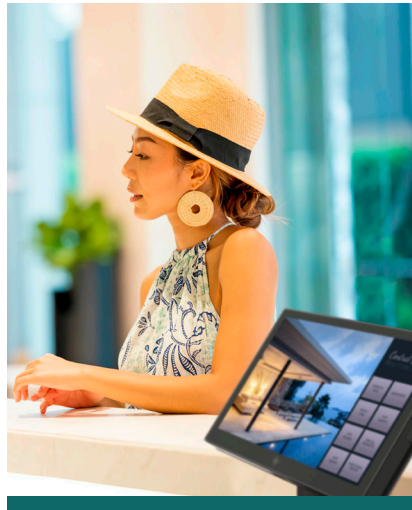

HOSPITALITY

- Traditional point-of-sale
- Server station
- Self-ordering/Self check-in
- Employee time and attendance

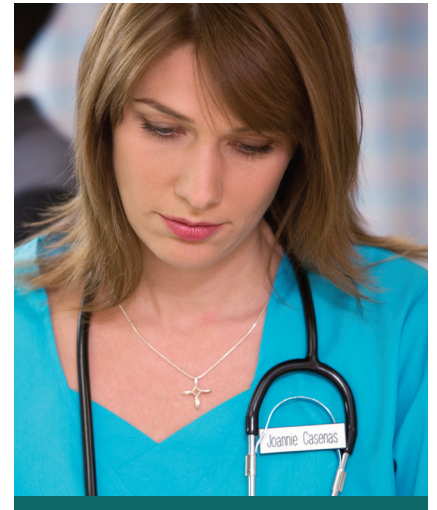

HEALTHCARE

- Patient check-in
- Bedside terminal
- Clinic point of sale
- Employee time and attendance

PRODUCT DETAILS

HP ENGAGE ONE ESSENTIAL SYSTEM

Discover the benefits of fanless design and functionality to tailor to your operations.

INTEGRATED PERIPHERAL OPTIONS⁵

Barcode scanner

Fingerprint reader

6.6" diagonal customer-facing display

NFC

Magnetic stripe reader

14" Diagonal anti-glare Display at 250 nits (1920x1080)

Amici CAFE & BAKERY	
BAKED TOMATO SOUP	1.39
BAKED TOMATO SOUP (1.35)	1.35
TURKEY SANDWICH	2.55
TURKEY SANDWICH (1.35)	1.35
ORGANIC JUICE	4.25
ORGANIC JUICE (4.25)	4.25
FILET MIGNON	2.75
FILET MIGNON (2.75)	2.75
FRUIT SALAD	4.35
FRUIT SALAD (4.35)	4.35
TOTAL	15.29

CHECK-OUT TOOK UP ITEM

REMOVE ITEM ADD ITEM

SPLIT BILL CANCEL

COMPLETE YOUR SOLUTION

Customize your system as per your requirements and get set to expand your business in new directions.

EMBEDDED PERIPHERAL OPTIONS



MAGNETIC STRIPE READER



FINGERPRINT READER



BARCODE SCANNER



6.6" DIAGONAL CUSTOMER DISPLAY

CUSTOMIZE YOUR SETUP

HP ENGAGE ONE ESSENTIAL SYSTEM

Choose from a wide range of mount solutions to enable optimal viewing for users in a variety of settings.



ESSENTIAL STAND

Fixed ports in column with simple connectivity
Fixed stand with tilt



ADVANCED STAND

Fixed ports in the base of the stand with advanced connectivity
Fixed stand with tilt



ADVANCED SWIVEL STAND

Fixed ports in the base of the stand with advanced connectivity
Swivel stand with tilt
Swivel 180 degrees left or right to the customer

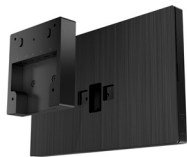

ESSENTIAL VESA HUB

Install on a wall (flush) using integrated keyholes or an optional 3rd party pole⁷
Simple connectivity



PRO VESA HUB

Install on an optional 3rd party pole⁷
Advanced connectivity



Scan to learn more

1-HP Engage One Essential All-in-One System is IP54 Certified. Test results are not a guarantee of future performance under these test conditions. Accidental damage requires an optional HP Accidental Damage Protection Care Pack.

2-Onsite and other terms and conditions may vary by country. Service levels and response times may vary depending on your geographic location. Restrictions and limitations apply.

3-Multi-core is designed to improve performance of certain software products. Not all customers or software applications will necessarily benefit from use of this technology. Performance and clock frequency will vary depending on application workload and your hardware and software configurations. Intel's numbering, branding and/or naming is not a measurement of higher performance.

4-Wireless access point and internet service required, and sold separately. Availability of public wireless access points limited. Wi-Fi 5 (802.11 ac) is backward compatible with prior 802.11 specs.

5-Embedded peripherals excluding the barcode scanner and 6.6 inch customer-facing display must be configured at purchase.

6-Stands and VESA® Hubs must be configured at purchase.

7-Accessories are sold separately.

8-5% ocean bound plastics in speaker enclosure. 100% outer box/corrugate cushion packaging made from sustainably sourced, certified, and recycled fiber. Fiber cushions made from 100% recycled wood fiber and organic material. Any plastic cushions are made from >90% recycled plastic. Excludes plastic bags and plastic foam sheeting.

Intel, the Intel logo, Intel vPro and Core are trademarks or registered trademarks of Intel Corporation or its subsidiaries in the United States and other countries. Microsoft and Windows are either registered trademarks or trademarks of Microsoft Corporation in the United States and/or other countries. ENERGY STAR® is a registered trademark of the U.S. Environmental Protection Agency.

Copyright © 2021 HP Development Company, L.P. The only warranties for HP products are set forth in the express limited warranty statements accompanying such products. Nothing herein should be construed as constituting an additional warranty. HP shall not be liable for technical or editorial errors or omissions contained herein.

